

# Committee on Education DCPS School Visit Fact Sheet

## Stuart Hobson MS

410 E St NE  
Washington, DC 20002  
Phone: (202) 671-6010  
Grades: 6-8

Ward 6  
Principal: Dawn Clemens  
Feeder: Watkins, Peabody,  
Eastern

CFO Local FY14 Budget: \$3,005,212  
Capital FY14: \$17,433,000  
Facility Modernization: FY14  
FARM: % Eligible: 53.66%  
% In-Boundary: 19%  
In-Seat Attendance: 96%  
OSSE Classification: Rising (70.0)  
Promotion Rate: 100%  
Retention of Effective and Highly Effective Teachers: 72%

Enrollment

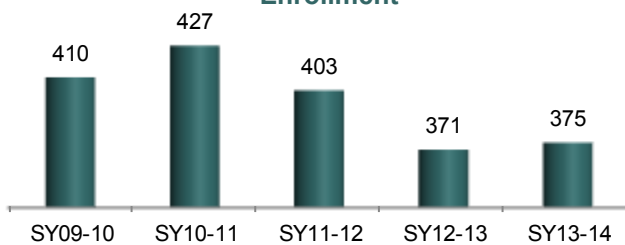

DC CAS Proficiency Trend

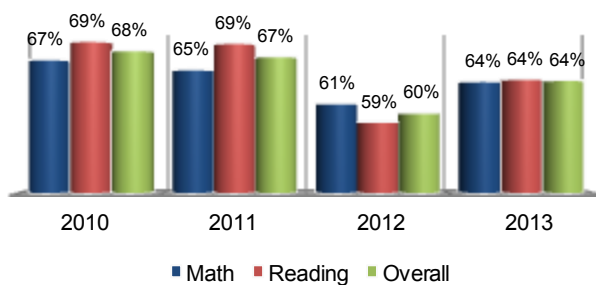

Unexcused Absences

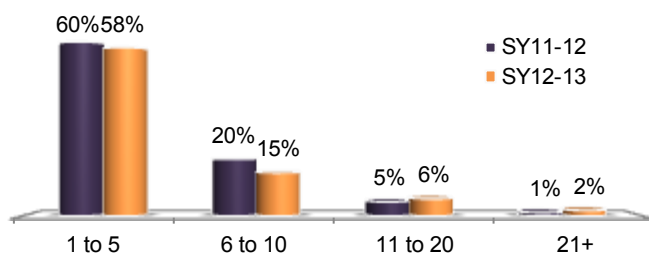

SY11-12 IMPACT

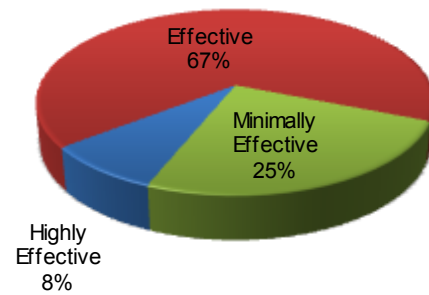

Student Residency

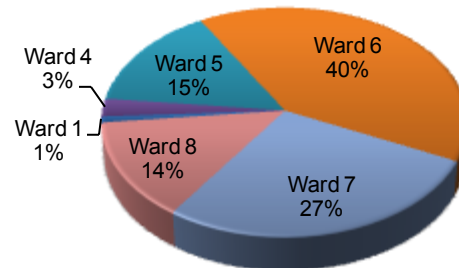

Ward 6 ACS Education	Total	Male	Female
Pop. Aged 18 to 24	8,568	4,340	4,228
Less than HS	12.1%	17.4%	6.6%
HS Graduate or GED	20.6%	25.6%	15.4%
Some College or Associate	18.4%	18.0%	18.8%
Bachelor's Degree or Higher	49.0%	39.0%	59.2%
Ward 6 ACS Households	Total	%	
Total Households	35,443	N/A	
Family Households (w/ children under 18)	4,926	13.9%	
Married (w/ children under 18)	2,551	7.2%	
Single Father (w/ children under 18)	374	1.1%	
Single Mother (w/ children under 18)	2,001	5.6%	

Area Map

