



**F
I
J
I
VI**

Mugbook

FIJI VI



Secondary Teachers,
Youth Workers, and
Teachers for the
Fiji School of Ag-
riculture.

Arrived in Fiji

on

October 25, 1970



WILLIAM AALBERSBERG

December 9, 1949
San Clemente, California
Cornell University
Chemistry
1970

-1-

PRACTICE TEACHING:

BA

MAILING ADDRESS:

c/o Xavier College
Ba

FIJI FAMILY ADDRESS:

Mr. & Mrs. Shafique Khan
Yalalevu

FINAL ASSIGNMENT:

-2-



DIANA ANTENUCCI

October 20, 1943

Vandergrift, Pennsylvania
San Francisco State College

Humanities

1966

- 3 -

FIJI FAMILY ADDRESS:

Mr. Tamani
Waila, Nausori

MAILING ADDRESS:

c/o Nausori Youth Centre
Box 9
Nausori

FINAL ASSIGNMENT:

Nausori Youth Centre

- 4 -

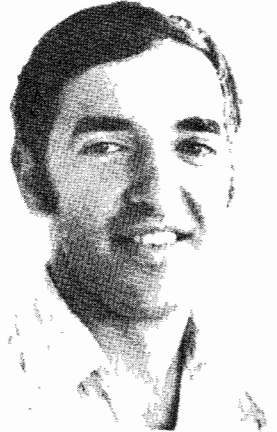

JOSEPH ANTENUCCI

July 17, 1944

Vandergrift, Pennsylvania

Indiana University
of Pennsylvania

Sociology

1970

- 5 -

FIJI FAMILY ADDRESS:

Mr. Tamani
Waila, Nausori

MAILING ADDRESS:

c/o Nausori Youth Centre
Box 9
Nausori

FINAL ASSIGNMENT:

Nausori Youth Centre

- 6 -



ANN K. BRUMBACK

March 21, 1944

Nashville, Tennessee

Middle Tennessee
State University

Health

1967

-7-

FIJI FAMILY ADDRESS:

Mrs. Sataiya
21 Helsen Street
Samabula North
(28170)

FINAL ASSIGNMENT:



H. LEE BRUMBACK II

June 2, 1941

Winchester, Virginia

Virginia Polytechnic
Institute

Agriculture

1963

-9-

FIJI FAMILY ADDRESS:

Mrs. Sataiya
21 Helsen St.
Samabula North
(28170)

FINAL ASSIGNMENT:

Fiji School of
Agriculture

-10-



WAYNE CANADA

July 29, 1948

North Brookfield
Massachusetts

State College at Worcester

Math

1970

-11-

PRACTICE TEACHING:

Gospel Mission

FIJI FAMILY ADDRESS:

Mr. Rabhubar Dayal
56 Namena Road
Samabula (28706)

FINAL ASSIGNMENT:

-12-



CAROL CROFOOT

March 23, 1947

Laguna Beach, California

Sacramento State

English

1970

-13-

PRACTICE TEACHING:

Ballantine Memorial
High School

FIJI FAMILY ADDRESS:

Mr. Ben Whippy
Nasinu Training College
(22891)

FINAL ASSIGNMENT:

-14-



MICHAEL CROFOOT

November 18, 1945

Ukiah, California

Sacramento State College

Biology

1968

-15-

PRACTICE TEACHING:

Indian High School

FIJI FAMILY ADDRESS:

Mr. Ben Whippy
Nasinu Training College
(22891)

FINAL ASSIGNMENT:

-16-



BRIAN CULLEN

February 10, 1947

New Rochelle, New York

Iona College
New Rochelle

Biology

1970

-17-

PRACTICE TEACHING:

M.G.M. High School

FIJI FAMILY ADDRESS:

Mr. Manulevu
11 Nabua Road
Samabula 3 miles

FINAL ASSIGNMENT:

-18-



MICHELLE DUMAS

December 25, 1946
Moscow, Idaho
University of Idaho
Zoology
1969

-19-

PRACTICE TEACHING:

Ba

MAILING ADDRESS:

c/o Xavier College
Ba

FIJI FAMILY ADDRESS:

Ratu Thomasi Vunisina
Nailoga

FINAL ASSIGNMENT:

Lafatu

-20-



CHARLES ELLIS

November 1, 1946
LaFayette, Georgia
Florida State University
Physics/Math
1970

PRACTICE TEACHING:

D.A.V. Boys
High School

FIJI FAMILY ADDRESS:

Mr. Ram Pal
152 Fletcher Road
Vatuwaqa (23572)

FINAL ASSIGNMENT:



ROGER FRARY

May 28, 1948

Lenox, Massachusetts

Lycoming College
Williamsport, Pa.

Biology

1970

-23-

PRACTICE TEACHING:

St. Joseph's Secondary
School

FIJI FAMILY ADDRESS:

Mr. Anand Pal
8 Toa St.
Vatuwaqa

FINAL ASSIGNMENT:

-24-



DONALD HARPER

March 31, 1947

Lubbock, Texas

Texas Tech University

Secondary Education

1970

-25-

PRACTICE TEACHING:

Assemblies of God

FIJI FAMILY ADDRESS:

Mr. Audh Narayan
16 Luke St.
Samabula

FINAL ASSIGNMENT:

-26-



ROSEMARY HART

May 17, 1948

Morristown, New York

College of Mt. St. Joseph
Cincinnati, Ohio

Chemistry

1970

-27-

PRACTICE TEACHING:

BA

MAILING ADDRESS:

c/o Xavier College
Ba

FIJI FAMILY ADDRESS:

Mr. & Mrs. Daniel Elisha
Yalalevu

FINAL ASSIGNMENT:

-28-



EDWARD HATTAUER

June 5, 1946
Long Island City, N.Y.
Boston College
Psychology
1968

Ed will be living in
Raiwaqa.

MAILING ADDRESS:

c/o Housing Authority
Raiwaqa, Suva

FINAL ASSIGNMENT:

Raiwaqa Youth Centre



LEE HESS

May 12, 1948

Walla Walla, Washington

University of Washington

Mathematics

1970

-31-

PRACTICE TEACHING:

Ba

MAILING ADDRESS:

c/o Xavier College
Ba

FIJI FAMILY ADDRESS:

FINAL ASSIGNMENT:

-32-



ROBERT LOFTHUS

May 16, 1945

Berkeley, California

University of California

Mechanical Engineering
M.A.

1969

-33-

PRACTICE TEACHING:

Lelean Memorial
High School

FIJI FAMILY ADDRESS:

Mr. Shiu Nandan
Caqiri Settlement
Nasinu 6 miles

FINAL ASSIGNMENT:

-34-



TISH LOTHUS

May 21, 1946

Berkeley, California

University of California

History

1968

-35-

PRACTICE TEACHING:

Saraswati College

FIJI FAMILY ADDRESS:

Mr. Shiu Nandan
Caqiri Settlement
Nasinu 6 miles

FINAL ASSIGNMENT:

-36-



GARY LOWENTHAL

February 9, 1949
New York, New York

Alfred University
Alfred, New York

Biology

1969

-37-

PRACTICE TEACHING:

BA

MAILING ADDRESS:

c/o Xavier College
BA

FIJI FAMILY ADDRESS:

Mr. & Mrs. S. M. Singh
Namosau

FINAL ASSIGNMENT:

-38-



CATHERINE MILLS

May 11, 1948
Stanwood, Washington

Drama

1966

-39-

PRACTICE TEACHING:

Lelean Memorial High
School

FIJI FAMILY ADDRESS:

Mr. Suruj Nath
Mead Road
Nabua

FINAL ASSIGNMENT:



DAVID MILLS

January 30, 1948
Stanwood, Wisconsin
Seattle University
Physics
1970

-41-

PRACTICE TEACHING:

Dudley High School

FIJI FAMILY ADDRESS:

Mr. Suruj Nath
Mead Road
Nabua

FINAL ASSIGNMENT:

-42-



EDWARD MINOT

March 4, 1948

Lexington, Massachusetts FINAL ASSIGNMENT:

Bowdoin College
Brunswick Maine

Biology

1970

-43-

PRACTICE TEACHING:

Ba

MAILING ADDRESS:

c/o Xavier College
Ba

FIJI FAMILY ADDRESS:

Mr. & Mrs. Kishor Govind
Namosau

-44-



MIDGE MINOT

July 7, 1948

Lexington, Massachusetts FINAL ASSIGNMENT:

Tufts University

Biology

1970

-45-

PRACTICE TEACHING:
BA

MAILING ADDRESS:

c/o Xavier College
BA

FIJI FAMILY ADDRESS:

Mr. & Mrs. Kishor Govind
Namosau

-46-



DWIGHT MOODY

December 19, 1944

W. Hartford, Connecticut

Case Institute of Tech

Math

1967

-47-

PRACTICE TEACHING:

M.G.M. High School

FIJI FAMILY ADDRESS:

Mr. Ram Baran
Kikau Street
Samabula

FINAL ASSIGNMENT:

-48-



THEODORE PIERCE

September 5, 1947

Rochester, New York

Sunyab
Buffalo, New York

History

1969

-49-

PRACTICE TEACHING:

Central Fijian Secondary

FIJI FAMILY ADDRESS:

Mr. Ram Pal
152 Fletcher Road
Vatuwaqa (23572)

FINAL ASSIGNMENT:

-50-



BEN RATERMAN

PRACTICE TEACHING:

BA

MAILING ADDRESS:

c/o Xavier College
BA

FIJI FAMILY ADDRESS:

Mr. & Mrs. Abhay Sinha
Namosau

November 15, 1947

Mt. Ranier, Maryland
University of Notre Dam
Electrical Engineering

FINAL ASSIGNMENT:

1970

-51-

-52-



BETH RATERMAN

November 20, 1948
Mt. Ranier, Maryland
University of Maryland

English

1970

-53-

PRACTICE TEACHING:

BA

MAILING ADDRESS:

c/o Xavier College
BA

FIJI FAMILY ADDRESS:

Mr. & Mrs. Abhay Sinha
Namosau

FINAL ASSIGNMENT:

-54-



THOMAS RECOB

February 16, 1948
Spring Green, Wisconsin
Wisconsin State University
International Studies

1970

PRACTICE TEACHING:

Adi Cakobau School

FIJI FAMILY ADDRESS:

Mr. Maciu Jeremaia
Nausori

FINAL ASSIGNMENT:



FERN SCHUESSLER

March 26, 1946

St. Louis, Missouri

Southern Illinois University

Nursing

1969

-57-

PRACTICE TEACHING:

Suva Sangam High School

FIJI FAMILY ADDRESS:

Mrs. Jokhan
38 Ono St. (28151)

FINAL ASSIGNMENT:

-58-

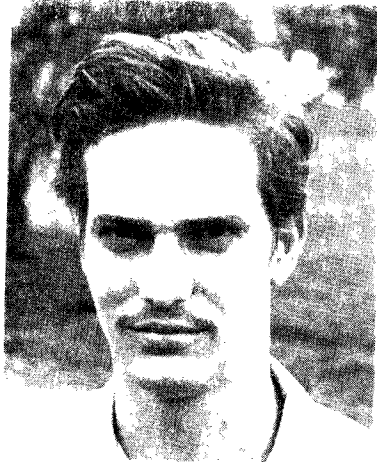

THOMAS SCHUESSLER

December 11, 1947
St. Louis, Missouri
Washington University
Physics

1970

-59-

PRACTICE TEACHING:

Marist Brothers High
School

FIJI FAMILY ADDRESS:

Mrs. Jokhan
38 Ono St. (28151)

FINAL ASSIGNMENT:

-60-

PRACTICE TEACHING:

Pat has been teaching for one year at St. Johns, Cawaci, on Ovalau, and will stay there through the end of the term.

PATRICIA SIPLO

FINAL ASSIGNMENT:

-61-

-62-



BONNIE STANDISH

August 1, 1948

Middletown, Rhode Island
Central Michigan University

Psychology

1970

-63-

PRACTICE TEACHING:

Islamia Girls High
School

FIJI FAMILY ADDRESS:

Mr. Paula Cavu
Nasinu Training College
(22891)

FINAL ASSIGNMENT:

-64-



MYLES STANDISH

May 6, 1948

Middletown, Rhode Island

University of Rhode Island

Zoology

1970

-65-

PRACTICE TEACHING:

Indian High School

FIJI FAMILY ADDRESS:

Mr. Paula Cavu
Nasinu Training College
(22891)

FINAL ASSIGNMENT:

-66-



WILLIAM SULLIVAN

PRACTICE TEACHING:

Cathedral Secondary
School

FIJI FAMILY ADDRESS:

Mr. Joji Takape
Holmes Street
Flagstaff, Suva

October 11, 1948

Homewood, Alabama FINAL ASSIGNMENT:

University of Alabama

Math

1970

-67-

-68-



CATHLEEN TOBIN

January 14, 1949

Bowie, Maryland

University of Maryland

Math

1970

-69-

PRACTICE TEACHING:

St. Joseph's Secondary

FIJI FAMILY ADDRESS:

Miss Munichand
150 Baniwai Road
(28117)

FINAL ASSIGNMENT:

-70-



ELWOOD WELLS

November 26, 1948

Yardley, Pennsylvania FINAL ASSIGNMENT:

Rider College
Trenton, New Jersey

Secondary Education

1970

-71-

PRACTICE TEACHING:

Suva Sangam High School

FIJI FAMILY ADDRESS:

Mr. Shiu Baran
Kikau Street
Samabula

-72-



JAMES WILSON

January 4, 1947

Minneapolis, Minnesota
University of Minnesota

Biology

1970

-73-

PRACTICE TEACHING:

Suva Sangam High School

FIJI FAMILY ADDRESS:

Mr. Shiu Baran
Kikau Street
Samabula

FINAL ASSIGNMENT:

-72-



JAMES WILSON

January 4, 1947

Minneapolis, Minnesota
University of Minnesota

Biology

1970

-73-

PRACTICE TEACHING:

D.A.V. Girls High
School

FIJI FAMILY ADDRESS:

Mr. M. T. Khan
52 Lakeba Street
(23359)

FINAL ASSIGNMENT:

-74-



MARCIA WILSON

July 2, 1947
St. Paul, Minnesota
University of Minnesota
Political Science
1970

PRACTICE TEACHING:

D.A.V. Boys

FIJI FAMILY ADDRESS:

Mr. M. T. Khan
52 Lakeba St.
(23359)

FINAL ASSIGNMENT: