

# SAVE OUR BEES

RETURN TO:  
Jo Haylen MP  
Reply Paid 88146  
Marrickville NSW 2204



To the Honourable the Speaker and Members of the Legislative Assembly of New South Wales. This petition of residents across NSW brings to the attention of the House the vital role amateur beekeepers play in our State's agricultural industries, food security, economy and bio-security.

**Amateur beekeepers are at the front line of our defenses against the parasitic Varroa destructor mite, invasive species and diseases that threaten bees and each of the crops they pollinate.**

**The undersigned petitioners ask the Legislative Assembly to direct the Minister for Primary Industries, Regional Water, Trade and Industry, to support amateur beekeepers by:**

- Abandoning plans for a flat fee of \$120 for hive registrations at the end of the current freeze period;
- Allocate more resources to assist amateurs and commercial apiarists to maintain a disease free and sustainable network of hives.

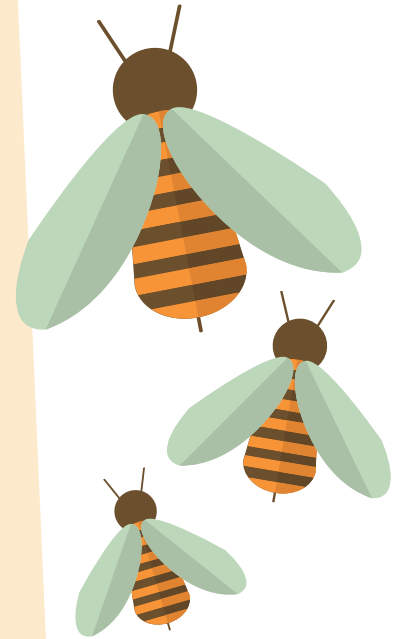

<b>Name:*</b>	<b>Mobile:</b> (optional)	<b>Signature:*</b>
<b>Email:</b> (optional)		
<b>Address:*</b>		

\*REQUIRED INFORMATION. NOTE THAT ONLY ORIGINAL, HAND-SIGNED PETITIONS CAN BE TABLED IN THE NSW LEGISLATIVE ASSEMBLY.

<b>Name:*</b>	<b>Mobile:</b> (optional)	<b>Signature:*</b>
<b>Email:</b> (optional)		
<b>Address:*</b>		

\*REQUIRED INFORMATION. NOTE THAT ONLY ORIGINAL, HAND-SIGNED PETITIONS CAN BE TABLED IN THE NSW LEGISLATIVE ASSEMBLY.

<b>Name:*</b>	<b>Mobile:</b> (optional)	<b>Signature:*</b>
<b>Email:</b> (optional)		
<b>Address:*</b>		

\*REQUIRED INFORMATION. NOTE THAT ONLY ORIGINAL, HAND-SIGNED PETITIONS CAN BE TABLED IN THE NSW LEGISLATIVE ASSEMBLY.

<b>Name:*</b>	<b>Mobile:</b> (optional)	<b>Signature:*</b>
<b>Email:</b> (optional)		
<b>Address:*</b>		

\*REQUIRED INFORMATION. NOTE THAT ONLY ORIGINAL, HAND-SIGNED PETITIONS CAN BE TABLED IN THE NSW LEGISLATIVE ASSEMBLY.

<b>Name:*</b>	<b>Mobile:</b> (optional)	<b>Signature:*</b>
<b>Email:</b> (optional)		
<b>Address:*</b>		

\*REQUIRED INFORMATION. NOTE THAT ONLY ORIGINAL, HAND-SIGNED PETITIONS CAN BE TABLED IN THE NSW LEGISLATIVE ASSEMBLY.