

# Instant Runoff Voting

## Ballot Count Flow Chart

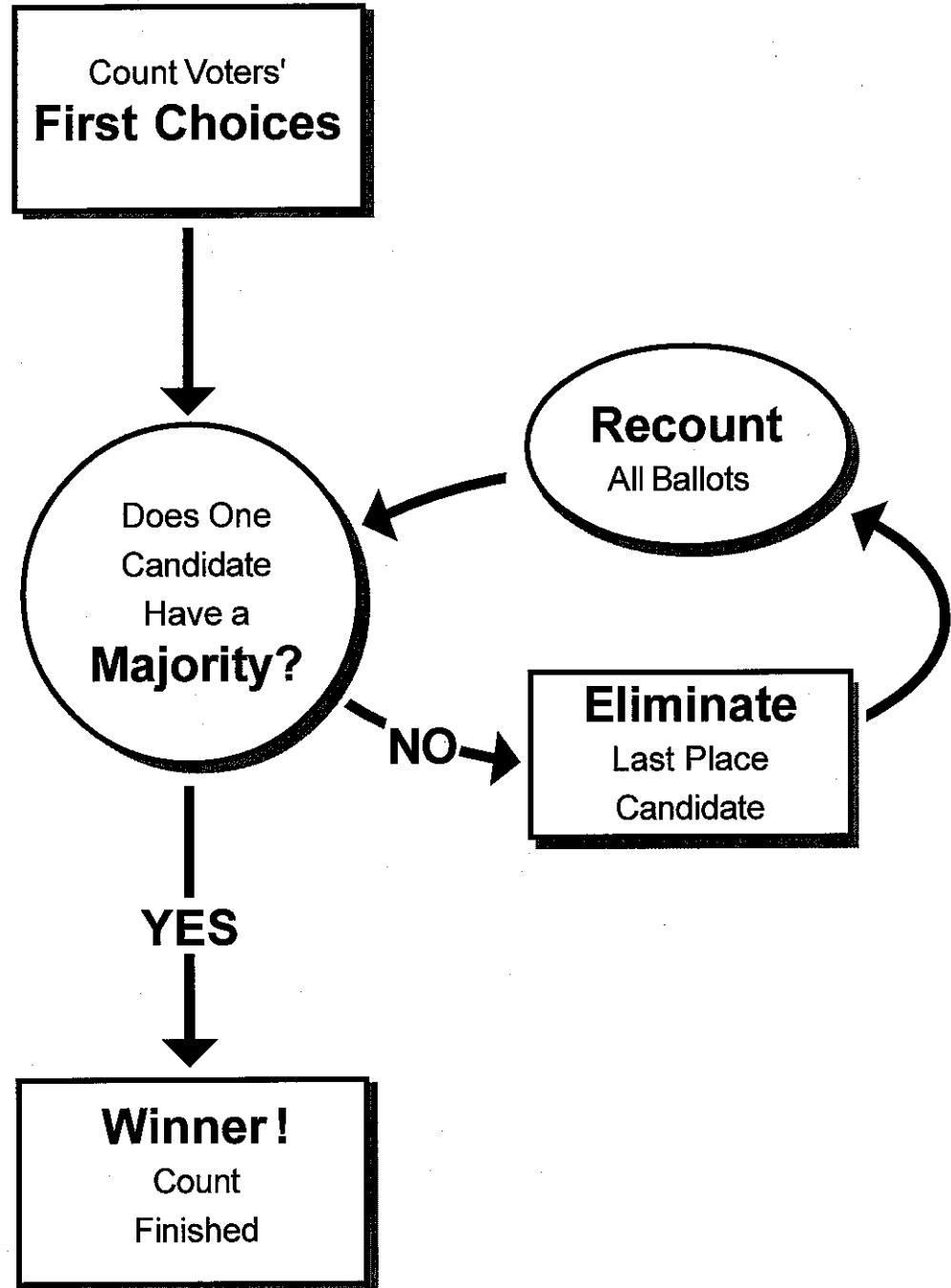

In each round, your ballot counts for your favorite candidate who is still in the race.



a b c Ballot Style 1

**SPECIAL INSTRUCTIONS - INSTANT RUNOFF VOTING:**

- a. Choose up to 3 candidates for each office in order of your preference: 1st, 2nd, 3rd.
- b. Select a different candidate for each choice.
- c. With a black ball point pen or the marking device provided, completely fill in the oval  to the left of each candidate of your choice, like this:
- d. Where authorized, you may write in a candidate by filling in the oval and writing the name on the Write-in line.
- e. Your 2nd and 3rd choices will not count against your 1st choice; they will only be considered in a runoff if your 1st choice is not in the runoff.
- f. If you tear, deface or wrongly mark this ballot, return it to request a replacement.

**TEMPLATE CITY MAYOR**

<b>Fill in only one oval per choice</b>	<b>Your 2nd and 3rd choices will not count against your 1st choice</b> They will only be considered in a runoff if your 1st choice is not in the runoff	
<b>1st</b> ↓ Mark your 1st choice here	<b>2nd</b> ↓ Mark your 2nd choice here	<b>3rd</b> ↓ Mark your 3rd choice here
<input type="radio"/> Candidate 1	<input type="radio"/> Candidate 1	<input type="radio"/> Candidate 1
<input type="radio"/> Candidate 2	<input type="radio"/> Candidate 2	<input type="radio"/> Candidate 2
<input type="radio"/> Candidate 3	<input type="radio"/> Candidate 3	<input type="radio"/> Candidate 3
<input type="radio"/> Write-in: _____	<input type="radio"/> Write-in: _____	<input type="radio"/> Write-in: _____

**TEMPLATE CITY COUNCIL - WARD A**

<b>Fill in only one oval per choice</b>	<b>Your 2nd and 3rd choices will not count against your 1st choice</b> They will only be considered in a runoff if your 1st choice is not in the runoff	
<b>1st</b> ↓ Mark your 1st choice here	<b>2nd</b> ↓ Mark your 2nd choice here	<b>3rd</b> ↓ Mark your 3rd choice here
<input type="radio"/> Candidate 1	<input type="radio"/> Candidate 1	<input type="radio"/> Candidate 1
<input type="radio"/> Candidate 2	<input type="radio"/> Candidate 2	<input type="radio"/> Candidate 2
<input type="radio"/> Candidate 3	<input type="radio"/> Candidate 3	<input type="radio"/> Candidate 3
<input type="radio"/> Candidate 4	<input type="radio"/> Candidate 4	<input type="radio"/> Candidate 4
<input type="radio"/> Write-in: _____	<input type="radio"/> Write-in: _____	<input type="radio"/> Write-in: _____

End of Ballot



**Chairman, Template County  
Board of Elections**