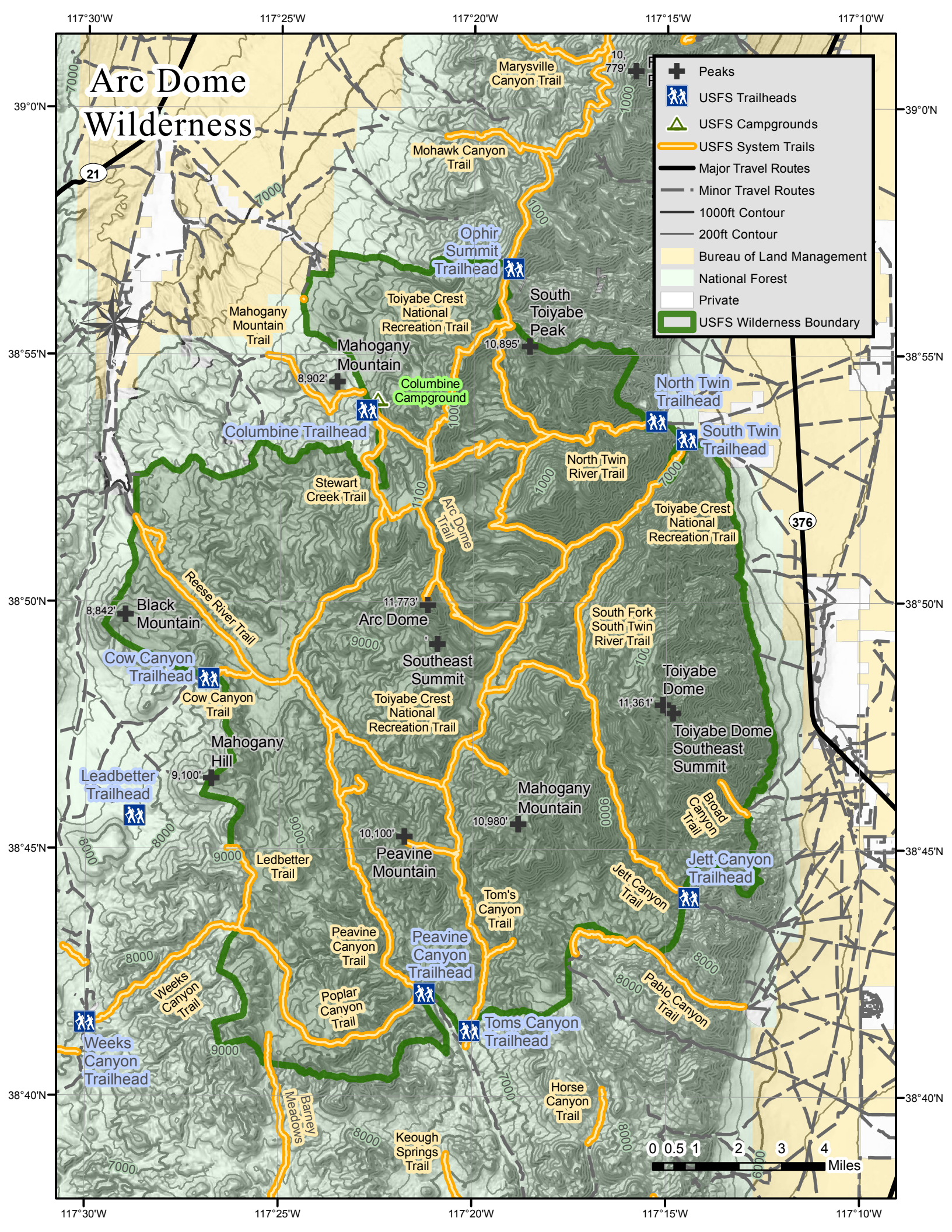
Arc Dome Wilderness
117°30'W
117°25'W
117°20'W
117°15'W
117°10'W
39°0'N
38°55'N
38°50'N
38°45'N
38°40'N
Peaks
USFS Trailheads
USFS Campgrounds
USFS System Trails
Major Travel Routes
Minor Travel Routes
1000ft Contour
200ft Contour
Bureau of Land Management
National Forest
Private
USFS Wilderness Boundary
21
376
Marysville Canyon Trail
10,779'
Mohawk Canyon Trail
Ophir Summit Trailhead
South Toiyabe Peak
10,895'
Toiyabe Crest National Recreation Trail
Mahogany Mountain Trail
Mahogany Mountain
8,902'
Columbine Campground
Columbine Trailhead
North Twin Trailhead
South Twin Trailhead
North Twin River Trail
Stewart Creek Trail
Arc Dome Trail
Toiyabe Crest National Recreation Trail
Reese River Trail
Black Mountain
8,842'
11,773'
Arc Dome
South Fork South Twin River Trail
Southeast Summit
Cow Canyon Trailhead
Cow Canyon Trail
Toiyabe Crest National Recreation Trail
Toiyabe Dome
11,361'
Toiyabe Dome Southeast Summit
Mahogany Hill
9,100'
Leadbetter Trailhead
Mahogany Mountain
10,980'
Broad Canyon Trail
10,100'
Peavine Mountain
Ledbetter Trail
Jett Canyon Trailhead
Jett Canyon Trail
Tom's Canyon Trail
Peavine Canyon Trail
Peavine Canyon Trailhead
Pablo Canyon Trail
Weeks Canyon Trail
Poplar Canyon Trail
Toms Canyon Trailhead
Weeks Canyon Trailhead
Horse Canyon Trail
Barney Meadows
Keough Springs Trail
0 0.5 1 2 3 4
Miles