



Deval L. Patrick, Governor  
Richard A. Davey, MassDOT Secretary & CEO  
Beverly A. Scott, Ph.D., General Manager  
and Rail & Transit Administrator



## REPORT

To: Chairs, Joint Committee on Transportation  
Chair, House Committee on Ways and Means  
Chair, Senate Committee on Ways and Means  
House Clerk's Office  
Senate Clerk's Office

From: Beverly A. Scott, Ph. D, General Manager and Rail & Transit  
Administrator

Date: August 30, 2013

Subject: Report on MBTA Sponsorship Agreements  
(As required by Section 79 of Chapter 46 of the Acts of 2013)

---

Pursuant to section 79 of chapter 46 of the Acts of 2013 ("An Act Relative to Transportation Finance"), the following is a report on MBTA Sponsorship Agreements.

## **MBTA Sponsorship Program - Introduction**

The MBTA has a long history of success in seeking out corporate underwriting of key MBTA services and programs in order to alleviate the annual fiscal burdens placed on the state taxpayer and MBTA customer base to pay for such programs. Over the last several years, the MBTA has initiated sponsorships (or partnerships) to generate additional non-fare revenue, enhance customer experience, support new infrastructure, or for cost avoidance. As examples, the Authority entered into wallscape display licenses whereby advertisers would sell ads on prominent station or facility facades, while portraying a public transportation message. In 2004, the MBTA was faced with a Title VI requirement of installing several additional bus shelters in underserved communities. With this looming multi-million dollar capital expenditure, the Authority initiated a sponsorship program whereby a private vendor would manufacture, install, and maintain over 200 new shelters, all at no cost to the MBTA. This was possible through the placement of advertisements on the shelters.

Additionally, in 2007, the MBTA contracted with AT&T to install wifi service on all commuter rail coaches at no cost to the Authority. In exchange, AT&T was allowed to place decals of their corporate logo on the exterior of all commuter rail trains. Finally, efforts to link stations with corporate or institutional stakeholders in the region have been initiated including a significant contribution (\$15,000,000) from Mass General Hospital to fund a complete reconstruction of Charles Station. In 1997, Citizens Bank entered into a five-year contract with the MBTA relative to State Street Station. The MBTA currently views corporate sponsorship programs as valuable public-private partnerships that can generate limited amounts of non-fare revenue. It recognizes that such sponsorships are an emerging trend for transportation properties throughout the country. However, as the revenue portion of this report details, the MBTA holds a realistic expectation on the capacity of such sponsorship revenues to significantly impact and reduce the cost of core transportation infrastructure projects.

It should be noted that pursuant to section 127 of chapter 240 of the Acts of 1989, the MBTA reports annually to the Legislature on its efforts to maximize non-transportation revenues – revenue that does not result from state or local taxes, state or authority bonds, federal or state transportation assistance and fares. The MBTA has existing advertising contracts with Clear Channel & Titan which generate approximately \$15 million in annual revenues and those revenues are discussed within the aforementioned annual report. Thus, the primary scope of this report will be to discuss other revenue generating sponsorship agreements, partnerships and concepts that do not currently fall within the scope of our annual report.

**I. Historical Evolution of Revenue from Current Sponsorship Programs**

A 9-year look-back at the historical evolution of revenue from sponsorships yields the following:

	<u>Cemusa</u>	<u>Clear Channel</u>	<u>Van Wagner</u>	<u>Total</u>
FY06	\$ 16,333	NA	NA	\$ 16,333
FY07	\$ 77,742	NA	NA	\$ 77,742
FY08	\$ 292,276	NA	NA	\$ 292,276
FY09	\$ 345,944	\$ 100,200	\$1,181,000	\$ 1,627,144
FY10	\$ 413,985	\$ 100,200	\$ 795,000 <sup>(1)</sup>	\$ 1,309,185
FY11	\$ 426,927	\$ 65,100	\$ 795,000	\$ 1,287,027
FY12	\$ 463,208	\$ 65,100	\$ 795,000	\$ 1,323,308
FY13	\$ 253,362 <sup>(2)</sup>	NA	\$ 795,000	\$ 1,048,362
FY14*	\$ 250,000	NA	\$ 795,000	\$ 1,045,000
Shelters <sup>(3)</sup>	\$2,844,000	NA	NA	NA
<b>Total</b>	<b>\$5,383,777</b>	<b>\$ 330,600</b>	<b>\$ 5,156,000</b>	<b>\$10,870,377</b>

**\*Projected revenue for FY14**

(1) Due to a federal audit of outdoor advertising, Van Wagner was required to remove locations resulting in a decrease in revenue.

(2) The MBTA instituted a ban on the advertising of alcohol on MBTA property which resulted in a decrease of revenue.

(3) The value to the MBTA of the Cemusa shelter locations (237) valued at \$12,000 per shelter.

## II. Description of Current Sponsorships

### Wallscapes

The MBTA has entered into agreements to allow sponsorship wallscapes on authority owned property. Each wallscape shall consist of two messages. Approximately twenty-five percent (25%) of the space for a message promotes the use of public transportation in general or the MBTA site in particular; the remaining seventy-five percent (75%) may promote the Licensee's name, product and/or services, or be used for third-party advertising

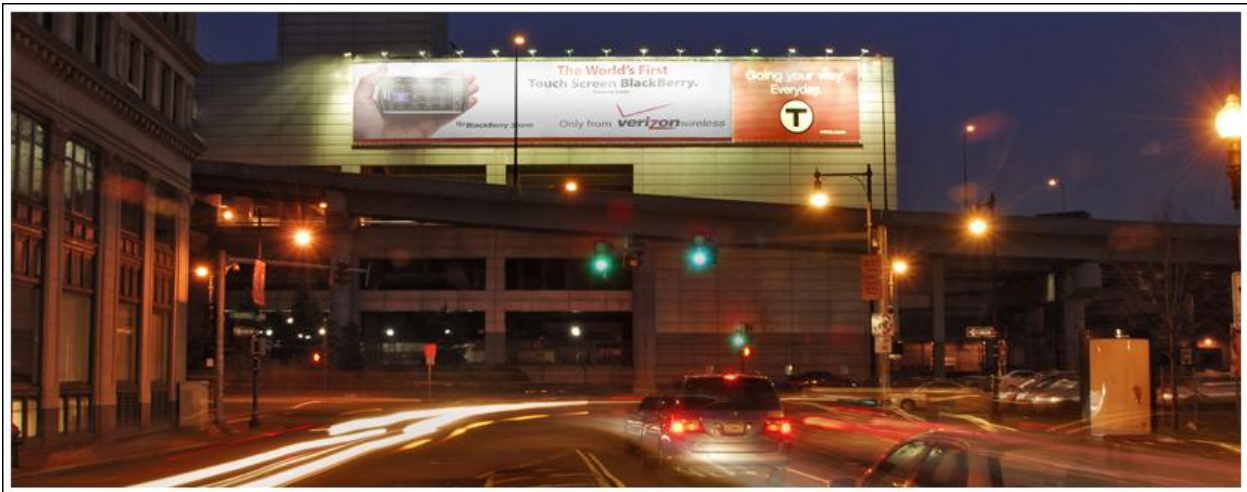

The MBTA currently has a license (executed on September 1, 2008) with Van Wagner Communications to allow sponsorship wallscapes at three locations in Boston - the South Station Bus Terminal (pictured above), the Massachusetts Avenue Vent Shaft, and the Courthouse Silver Line Station. The agreement with Van Wagner runs through August, 2014 and will generate approximately \$795,000 in annual non-fare revenue to the MBTA.

Past sponsorship wallscape locations, under a license with Clear Channel (originally executed on September 1, 2008), included the Back Bay Station vent in Boston and Alewife Station in Cambridge. The agreement with Clear Channel for those locations previously generated from \$65,000 to \$100,200 annually and terminated in 2012.

As a result of the findings in a 2011 Federal Highway audit of outdoor advertising in the Commonwealth, the MBTA has an agreement with the MassDot Office of Outdoor Advertising (OOA) that upon expiration of the Van Wagner agreement (Aug, 2014), the wallscapes will become subject to all OOA permit requirements. If permits are not granted by the OOA, current and future revenues from wallscapes are at risk. Based upon the above referenced audit, the OOA considers wallscapes as outdoor advertising, notwithstanding any component of MBTA or

public transportation message. The MBTA will be closely monitoring the possible extension of OOA requirements to wallsapes due to the potential revenue implications involved.

### **III. Bus Shelters**



In November, 2004 the MBTA entered into a contract with CEMUSA who has provided 197 new bus shelters, with an additional 40 shelters planned to be constructed, to assist the MBTA in providing clean, accessible, weather proof shelters to its customers at no cost to the authority. The total construction and maintenance cost associated with the 237 shelters involved is approximately \$2.8 million (see revenue chart) – a cost that was fully avoided by the MBTA as a direct benefit of the CEMUSA contract. Bus shelter locations under this agreement are installed in Cambridge, Chelsea, Everett, Lynn, Boston, Brookline, Newton, Somerville, Waltham, Watertown, Quincy, Revere, and Salem (a complete list of the locations is attached in the report addendum). The contractor is responsible for cleaning and maintaining the shelters and pays a percentage of advertising revenues to the MBTA. The contract is through November, 2014 with two remaining five year options to extend. The contract currently generates approximately \$250,000 annually in revenue to the MBTA, in addition to the authority's aforementioned cost avoidance of building, cleaning and maintaining the bus shelters.

### **IV. Attempts to Increase and Promote Sponsorship Opportunities**

#### **Commuter Rail WiFi Sponsorship**

In 2013, the MBTA issued a Request for Proposals for the sponsorship of the Commuter Rail WiFi system. The current WiFi service on the commuter rail system is outdated and runs at a significant cost to the MBTA. The RFP sought proposers who would sponsor and provide high quality WiFi service to MBTA patrons throughout the commuter rail and ferry system and selected commuter rail stations at no cost to the MBTA or MBTA patrons. Benefits in this sponsorship program include signage on commuter rail trains (exterior wraps and interior plaques), stations, maps, and collateral material. In addition, there would be a link on the MBTA

website. The provider would also have access to the MBTA rights of way for its telecom\wireless purposes.

The MBTA received one proposal to the RFP which was considered non-responsive. The feedback from the telecom industry was that the infrastructure costs to implement the program made the project financially unfeasible. The MBTA is currently working with telecom providers to structure an RFP which allows an economically feasible program which may include upfront costs for infrastructure to the MBTA and premium service to allow streaming to the users.





## Brighton Landing Station

The MBTA is negotiating an agreement with the developers of the Boston Landing, a 1,450,000 square foot development anchored by the New Balance World Headquarters, for the design and construction of a new commuter rail station in the Brighton neighborhood of Boston. The developer has agreed to pay 100% of the design and construction costs, estimated to be between \$14 - \$16 million. The developer has also agreed to pay all maintenance costs associated with the station for an initial period of ten years. The new commuter rail station will allow the developer to mitigate traffic impacts and promote public transportation to project. The MBTA has agreed to provide daily commuter service to the station along with naming the new station “Brighton Landing”.



**Comprehensive Inventory of MBTA Bus Shelters Funded Through CEMUSA Agreement**

# CEMUSA-MBTA BUS SHELTERS

## CITY OF REVERE

Bus Stop ID	Address #	Street Name	INTERSECTION (N,S,E,W)
5781	660	Beach St	North Shore Rd. "W"
5714	300	Broadway	Harrington St. "N" / Yeamans St. "S"
5763	467	Broadway	Mountain Ave. "N" / Fernwood Ave. "S"
5713	430	Broadway	Fernwood Ave. "N" / Central Ave. "S"
5561	209	Revere Beach Parkway	Winthrop Ave. "E" / North Shore Rd. "W"
5704	235	Revere St	Breed St. "N" / Floyd St. "S"
5819	630	Winthrop Ave	Washburn Ave "E"
4500	286	American Legion Pkwy	Revere St. "S"
4497	1062	Broadway	Ward St. "N" / Ferragamo Way "S"
4709	146	The Lynn Way	Alden Ave. "N" /Delano Ave. "S"
5824	585	Revere Beach Parkway	Harris St. "N"
1635	33-49	Central Avenue	Between Broadway & Beach St.
5760	185	Broadway	Beach St. "N" / Herman St. "S"
5715	250	Broadway	Reservoir "N" / Prospect Ave. "S"
5761	281	Broadway	Yeamans "N" / Reservoir Ave. "S"
5711	570	Broadway	Elmwood Ave. "N" / Cummings Ave. "S"
5788	234	Beach St	School St. "W" / Payson St. "E"

## CITY OF CAMBRIDGE

Bus Stop ID	Address #	Street Name	INTERSECTION (N,S,E,W)
1401	459 (1638)	Broadway (Cambridge St.)	Roberts Rd. "E" / Trowbridge "W"
1428	1575	Cambridge	Leonar Ave. "E" / Ellsworth Ave. "W"
1400	1738	Cambridge	Summer Rd. "E" / Prescott St. "W"
1060A	291	Green St	Magazine St. "W"
1060B	291	Green St	Magazine St. "W"
2231A	3	Cambridge Center	Dock St. "W"
2231B	3	Cambridge Center	Dock St. "W"
22549	W. Dawes Park	W. Dawes Park (Mass Ave.)	Garden St. "W"
2296	2336	Mass Ave	Woodbridge St. "E" / Norrist St. "W"
2299	1000	Mass Ave	Dana St. "E" / Ellery St. "W"
2298	2192	Mass Ave	Rindge Ave. "E" / Chester ST. "W"
68	2072	Mass Ave	Hadley St. "E" / Walden ST. "W"
2297	2254	Mass Ave	Dover St. "E" / Hollis St. "W"



104	795	Mass Ave	Imman St. "E" / Bigelow St. "W"
71	806	Mass Ave	Bigelow St. "E" / Sellers St. "W"
2444	2	Central Sq (Western Ave.)	Maasachusetts Ave. "E" / Green St. "W"
2268	2592	Mass Ave	Magoun St. "E" / Columbus Ave. "W"
2310	1557	Mass Ave	Waterhouse St. "S"
1055	340	River Street	Blackstone St. "E" / Memorial Drive "W"
67	2	Mt. Auburn Street	Putnam Ave. "E"
2064	651	Mt. Auburn Street	Homer Ave. "W"
2030	699	Mt. Auburn Street	Homer Ave. "E"
2070	300	Mt. Auburn Street	Longfellow Rd. "E"
2151	640	Concord Avenue	Moulton Ave. "E"
2152	612	Concord Avenue	Fawcett St. "W"
2148	800	Concord Avenue	Blanchard Rd. "W"
32549A	9	Eliot Street	Bennett St. "S" / Mt. Auburn "N"
32549B	9	Eliot Street	Bennett St. "S" / Mt. Auburn "N"
24286	183	Broadway	Hampshire St. "E" / Portland St. "W"
2312	1651	Massachusetts Avenue	Wendell St. "N"
2155	426	Concord Avenue	Fern St. "W"
A1	MBTA Alewife Station	Cambridge Park Drive	Alewife Brook Pkwy "E" / Alewife Stat. Acces Rd. "W"
A2	MBTA Alewife Station	Cambridge Park Drive	Alewife Brook Pkwy "E" / Alewife Stat. Acces Rd. "W"
2550	65	JFK Streer	Eliot St. "N"
57	160	Mass Ave	Albany St. "NW"
99	155	Mass Ave	Albany St. "NW"
73	350	Mass Ave	Blanche St. "SE"
101	355	Mass. Ave.	Sidney St. "NW"

**CITY OF EVERETT**

Bus Stop ID	Address #	Street Name	INTERSECTION (N,S,E,W)
5496	444	Broadway	School St. "S" / Chelsea St. "N"
5559	390	Broadway	Corey St. "SW"
5492	578	Broadway	Hancock St. "SW"
5490	650	Broadway	Chesnut St. "NE" / Morrisset St. "SW"
5696A	405	Broadway	Second St. "SW" / School St. "NE"
5696B	405	Broadway	Second St. "SW" / School St. "NE"
5565	335	Broadway	Gladstone St. "SW"
5513	563	Broadway	High St. "NE" / Maple Ave. "SW"
5493	534	Broadway	Pleasant St. "SW" / Hampshire St. "NE"
5497	210	Broadway	
5404	88	Main Street	West St. "S" / Carter St. "N"
5564	2402	Revere Beach Parkway	Kelvin St. "E" / Santilli Hwy "W"
5563	2401	Revere Beach Parkway	Kelvin St. "E" / Santilli Hwy "W"
5484	888	Broadway	Cameron St. "N"
5507	53	Bow Street	Thorndike St. "NE"
5547	381	Elm Street	Washington Ave. "E" / Haskell Ave. "W"

**CITY OF CHELSEA**

Bus Stop ID	Address #	Street Name	INTERSECTION (N,S,E,W)
5606	350	Broadway	Fourth St. "W"
5650	200	Arlington	Fifth St. "E"
5653	266	Broadway	Everett Ave. "W" / 3RD. St. "E" / Congress St. "E"
5719	944	Broadway	Stockton St. "W"
5722	816	Broadway	Eleanor St. "W"
5724	708	Broadway	Cary Ave. "W"
15604	48	Washington Ave.	6TH. St. "N" / Chesnut St. "S"
5608	154	Chesnut	
5718	1000	Broadway	Cabot St. "W" / Eastern Ave. "E" / Clinton St. "E"
5616A	1	City Hall Ave	Broadway "S" / Wasington Ave. "N"
5596	350	Washington Av	Revere Beach Pkwy "S" / Sagamore Ave. "N"
15053	45	Spruce Street	Second St. "W"
5608B	154	Chestnut Street	
5650B	200	Arlington Street	Fifth St. "E"
5616B	1	City Hall Avenue	Marlborough St. "W" / Library St. "E"
5726	601	Broadway	Gerrish Ave. "E"
5754	855	Broadway	Green St. "N"

**CITY OF WATERTOWN**

Bus Stop ID	Address #	Street Name	INTERSECTION (N,S,E,W)
2051	195	Mount Auburn	Otis St. "W" / Franklin St. "E"
1438	551	Arsenal	Elm St. "W"
1445	550	Arsenal	Elm St. "W"
2048	3	Mount Auburn	Arsenal St. "W"
8815	84	Main St	Cross St. "N"
2061	695	Mt. Auburn Street	Prentiss St. "W" / Keenan St. "E"
82971	27	Main Street	Pleasant St. "W"

**CITY OF WATERTOWN - MBTA**

Bus Stop ID	Address #	Street Name	INTERSECTION (N,S,E,W)
8178A	1	Galen Street	Pleasant St. "N" / Galen St. "S"
8178B	1	Galen Street	Pleasant St. "N" / Galen St. "S"
B24-1	MBTA, Carhouse Sta.	Watertown St.	Nonantum Rd. "E" / Watertown St. "W"
B24-2	MBTA, Carhouse Sta.	Watertown St.	Nonantum Rd. "E" / Watertown St. "W"
B24-OPPI	MBTA, Carhouse Sta.	Watertown St.	Nonantum Rd. "N" / Watertown St. "N"

**CITY OF SALEM**

Bus Stop ID	Address #	Street Name	INTERSECTION (N,S,E,W)
6106	172	Lafayette St	Palmer St. "N" / Cedar St. "S"
6117	80	Loring Ave	Canal St. "N" / Jefferson Ave. "S"
16170	17	Loring Ave	Linden St. "N"
4460	43	Highland Avenue	Powerhouse Ln. "N" / Proctor St. "S"

**CITY OF SOMERVILLE**

Bus Stop ID	Address #	Street Name	INTERSECTION (N,S,E,W)
2705	320	Broadway	School St. "W" / Temple St. "E"
2609	185	Somerville Ave	Mansfield St. "W" / Mc Grath Hgwy "E"
12759	69	Washington St	Washington Ave. "W" / Myrtle St. "E"
2660	11	Highland	Thorpe St. "W" / Halmet St. "E" & Medford St. "E"
2725	299	Broadway	Temple St. "W"
2661	25	Highland Avenue	Walnut St. "W"
2701	473	Broadway	Strathmore Rd. "W"
2600	252	Medford Street	Mc Grath Hgwy "E"
2612	71	Somerville Avenue	Temple St. "W"
5713	383	Broadway	Main St. "W" / Sycamore St. "E"
2762	364	McGrath Highway	Washington St. "E"
2659	369	McGrath Highway	Allston St. "S"
2607	183 (201)	McGrath Highway	Poplar St. "W"
2687	28	Highland Avenue	Walnut St. "E"
2718	65	Broadway	Austin St. "E" / Lincoln St. "W"
2632	167	Holland Street	Cameron St. "S" / Claremon St. "N"
2721	165	Broadway	Cross St. "W" / Minnesota Ave. "E"
2698	555	Broadway, Trum Field	Cedar St. "W" / Alfred St. "E"
2723	252	Broadway, Foss Park	Fellsway W "W"
2899	530	Mystic Avenue	Shore Dr. "N"
2900	422	Mystic Avenue	Temple St. "N"
2637 B	1330	Broadway	Waterhouse St. "E" / Alewife Brook Pkwy "W"
2637 A	1330	Broadway	Waterhouse St. "E" / Alewife Brook Pkwy "W"
OPPI1	1330	Broadway	Waterhouse St. "E" / Alewife Brook Pkwy "W"
32879	119	Middlesex Avenue	Assembly Square Dr.
28743	180	Middlesex Avenue	Foley St. "N" / New Rd. "S"
2625	112	Elm Street	White St. "S" / Hancock "N"

2591	510	Somerville Ave	Central St. "E" / Beach St. "W"
2620	599	Somerville Ave	Spring St. "W"
2679	236	Highland Avenue	East St. "E"

**CITY OF LYNN**

Bus Stop ID	Address #	Street Name	INTERSECTION (N,S,E,W)
7292	341	Broadway	Richardson St. "E" / Parklnd Ave. "W"
6825	34	Market Square	Elm St. "E" / Western Ave. "W"
66731	215	Oxford Street	Market St. "S"
4488	841	Western Avenue	Nelson St. "S" / Breed St. "N"
6675	1	Franklin Street	N. Common St. "S"
4451	35	Market Square	Centre St. "E" / Western Ave. "W"
4532	489	Western Avenue	Franklin St. "S" / Washington St. "N"
Lynnway 1	780	Lynnway	Riley Way "S"
Lynnway 2	720	Lynnway	Harding ST. "N"
Lynnway 3	364	Lynnway	Blossom St. "W" / Buttler St. "E"
L5-4	500	Lynnfield Street	Between Darmouth "N" / Dona St. "S"
6669B	MBTA	Lynn Busway Terminal	Shelter inside the Station
6669C	MBTA	Lynn Busway Terminal	Shelter inside the Station
6669D	MBTA	Lynn Busway Terminal	Shelter inside the Station
6669A	164	Market Street	Harrison Ct. "E"
6669E	MBTA	Lynn Busway Terminal	Shelter inside station
6671B	425	Mount Vernon Street	Central Sq. "W" / Exchange St. "E"
6671A	425	Mount Vernon Street	Central Sq. "W" / Exchange St. "E"
6674	1	Market Square	Essex St. "E" / Franklin St. "W"
7236	8	Silsbee St	Union St. "N"

**RUGGLES STATION - DOWNTOWN BOSTON - MBTA**

Bus Stop ID	Address #	Street Name	INTERSECTION (N,S,E,W)
Berth 1	MBTA	Ruggles Station	Shelter inside the Station
Berth 2	MBTA	Ruggles Station	Shelter inside the Station
Berth X	MBTA	Ruggles Station	Shelter inside the Station
Berth 4	MBTA	Ruggles Station	Shelter inside the Station
Berth 5	MBTA	Ruggles Station	Shelter inside the Station
Berth 6	MBTA	Ruggles Station	Shelter inside the Station
Berth 7	MBTA	Ruggles Station	Shelter inside the Station (N/OPPI)

OPPI 1	MBTA	Ruggles Station	
OPPI 2	MBTA	Ruggles Station	Oppi inside the Station

**SULLIVAN STATION - CHARLESTOWN - MBTA**

Bus Stop ID	Address #	Street Name	INTERSECTION (N,S,E,W)
SS1	MBTA	Sullivan Station	Shelter inside the Station
SS2	MBTA	Sullivan Station	Shelter inside the Station
SS3	MBTA	Sullivan Station	Shelter inside the Station
SS4	MBTA	Sullivan Station	Shelter inside the Station
SS5	MBTA	Sullivan Station	Shelter inside the Station
SS6	MBTA	Maffa Way	
SS7	MBTA	Maffa Way	
SS8	MBTA	Maffa Way	
SS9	MBTA	Cambridge St.	

**TOWN OF BROOKLINE - MBTA**

Bus Stop ID	Address #	Street Name	INTERSECTION (N,S,E,W)
682	1842	Beacon Street	Englewood Ave. "E"
704	1765	Beacon Street	Dean Rd. "E" / Corey Rd. "E"
684A	1689	Beacon Street	Tappan St. "W"
684B	1689	Beacon Street	Tappan St. "W"
686	1539	Beacon Street	Franklin St. "S"
687	1477	Beacon Street	
699	1419	Beacon Street	Marion St. "W" / Summit Ave. "E"
697A	1243	Beacon Street	St. Paul St. "E"
697	1223	Beacon Street	St. Paul St. "W"
696	1180	Beacon Street	Kent St. "E"
691	1157	Beacon Street	Kent St. "W"
692A	1101	Beacon Street	Hawes St. "E"
692B	1101	Beacon Street	Hawes St. "E"

**DUDLEY STATION - ROXBURY - MBTA**

Bus Stop ID	Address #	Street Name	INTERSECTION (N,S,E,W)
OPPI DS1	MBTA	Washington St.	Roxbury St. "S"
OPPI DS2	MBTA	Dudley St.	Washington St. "W"
OPPI DS3	MBTA	Warren St.	Zegler St. "N"

**CITY OF QUINCY - MBTA**

Bus Stop ID	Address #	Street Name	INTERSECTION (N,S,E,W)
-------------	-----------	-------------	------------------------

**NORTH QUINCY STATION - MBTA**

LLS1A	MBTA	North Quincy	Hancock St. "E"
LLS1B	MBTA	North Quincy	Hancock St. "E"
LLOP1	MBTA	North Quincy	Hancock St. "E"
LLOP2	MBTA	Hancock St.	Hunt St. "N"
ULS	MBTA	North Quincy	W. Squantum "S"
ULOP1	MBTA	North Quincy	
ULOP2	MBTA	W. Squantum St.	Holmes St. "N"

**QUINCY ADAMS STATION - MBTA**

QAOP2	MBTA	Centre St.	
QAOP3	MBTA	Quincy Adams	Oppi inside the Station
QAOP4	MBTA	Quincy Adams	Oppi inside the Station
QAOP5	MBTA	Quincy Adams	Oppi inside the Station
QAOP6	MBTA	Penn St.	Burgin Pkwy "N"
QAOP1	MBTA	Centre St.	Burgin Pkwy "N"

**WOLLASTON STATION - MBTA**

LLWOP1	MBTA	Woodbine St.	Greenwood Ave. "N"
LLWOP2	MBTA	Beale St.	Old Colony Ave. "S"

**CITY OF WALTHAM - MBTA**

Bus Stop ID	Address #	Street Name	INTERSECTION (N,S,E,W)
86944a	11	Carter St.	Central St. "N"
86944b	11	Carter St.	Central St. "N"
B17-4	3	Carter St.	Elm St. "E"

**CITY OF NEWTON - MBTA**

Bus Stop ID	Address #	Street Name	INTERSECTION (N,S,E,W)
WSNS-1	1940	Washington St.	Shelter inside the Station



COMMONWEALTH AVENUE - BOSTON

Bus Stop ID	Address #	Street Name	INTERSECTION (N,S,E,W)
BLAOUT 1A	BLANDFORD ST.	Commonwealth Ave.	Blandford St. "W"
BLAOUT 1B	BLANDFORD ST.	Commonwealth Ave.	Blandford St. "W"
BLAOUT 2A	BLANDFORD ST.	Commonwealth Ave.	Blandford St. "W"
BLAOUT 2B	BLANDFORD ST.	Commonwealth Ave.	Blandford St. "W"
BLAINB 1A	BLANDFORD ST.	Commonwealth Ave.	Blandford St. "W"
BLAINB 1B	BLANDFORD ST.	Commonwealth Ave.	Blandford St. "W"
BLAINB 2A	BLANDFORD ST.	Commonwealth Ave.	Blandford St. "W"
BLAINB 2B	BLANDFORD ST.	Commonwealth Ave.	Blandford St. "W"
BUWOUT 1A	BU WEST	Commonwealth Ave.	Armory St. "W"
BUWOUT 1B	BU WEST	Commonwealth Ave.	Armory St. "W"
BUWOUT 2A	BU WEST	Commonwealth Ave.	Armory St. "W"
BUWOUT 2B	BU WEST	Commonwealth Ave.	Armory St. "W"
BUWINB 1A	BU WEST	Commonwealth Ave.	Armory St. "W"
BUWINB 1B	BU WEST	Commonwealth Ave.	Armory St. "W"
BUWINB 2A	BU WEST	Commonwealth Ave.	Armory St. "W"
BUWINB 2B	BU WEST	Commonwealth Ave.	Armory St. "W"
STPOUT 1A	ST. PAUL	Commonwealth Ave.	St. Paul St. "E"
STPOUT 1B	ST. PAUL	Commonwealth Ave.	St. Paul St. "E"
STPOUT 2A	ST. PAUL	Commonwealth Ave.	St. Paul St. "E"
STPOUT 2B	ST. PAUL	Commonwealth Ave.	St. Paul St. "E"
STPINB 1A	ST. PAUL	Commonwealth Ave.	St. Paul St. "E"

STPINB 1B	ST. PAUL	Commonwealth Ave.	St. Paul St. "E"
PLEOUT 1A	PLEASANT ST.	Commonwealth Ave.	Pleasant St. "E"
PLEOUT 1B	PLEASANT ST.	Commonwealth Ave.	Pleasant St. "E"
PLEOUT 2A	PLEASANT ST.	Commonwealth Ave.	Pleasant St. "E"
PLEOUT 2B	PLEASANT ST.	Commonwealth Ave.	Pleasant St. "E"
PLEINB 1A	PLEASANT ST.	Commonwealth Ave.	Pleasant St. "E"
PLEINB 1B	PLEASANT ST.	Commonwealth Ave.	Pleasant St. "E"
PLEINB 2A	PLEASANT ST.	Commonwealth Ave.	Pleasant St. "E"
PLEINB 2B	PLEASANT ST.	Commonwealth Ave.	Pleasant St. "E"